

# KEY:

- EXISTING 30MPH SPEED LIMIT
- EXISTING 40MPH SPEED LIMIT
- 30MPH SPEED LIMIT EXTENSION

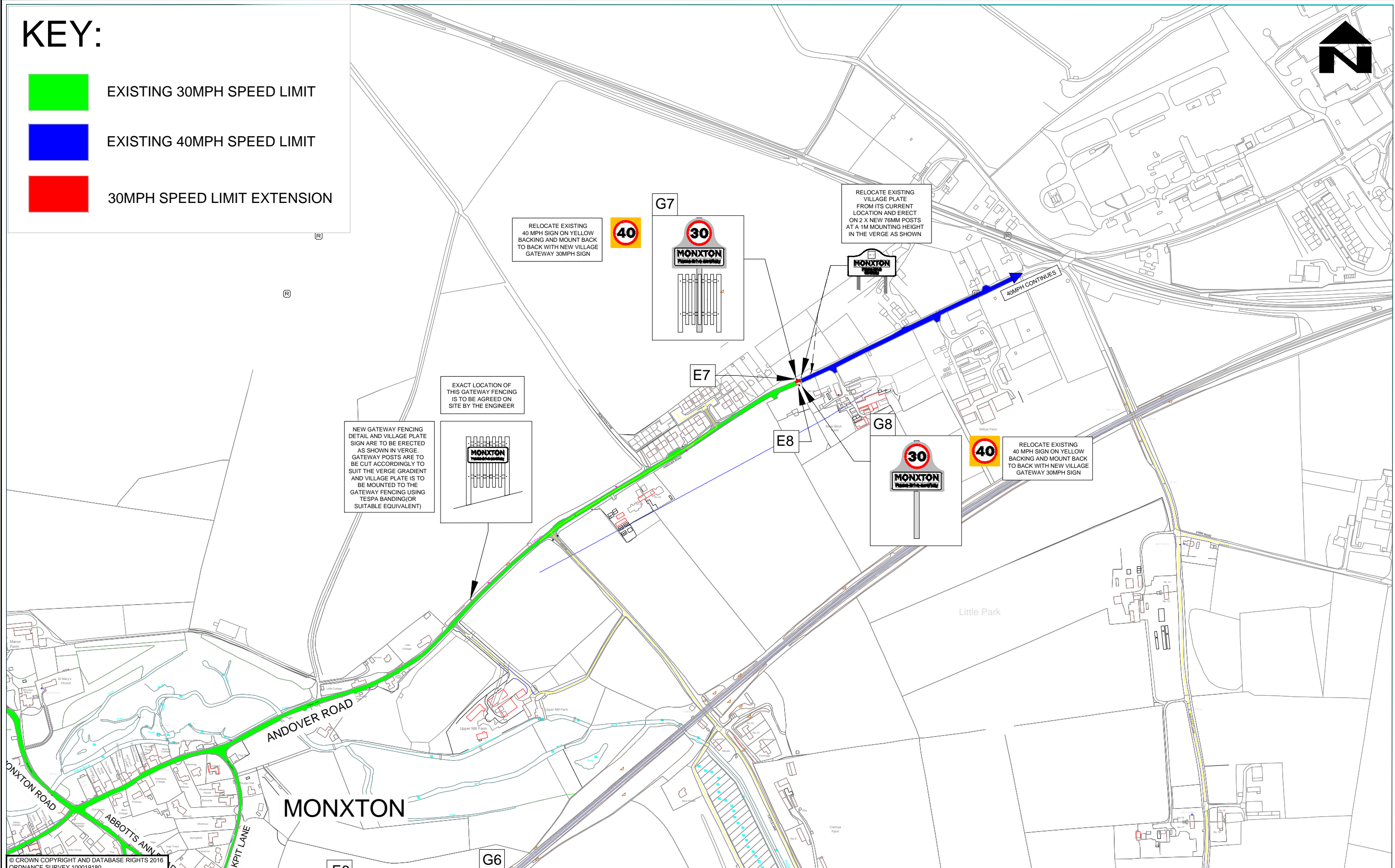

© CROWN COPYRIGHT AND DATABASE RIGHTS 2016  
ORDNANCE SURVEY 100019180

<table border="1" style="width: 100%; border-collapse: collapse;"> <tr> <td style="width: 5%;">REV</td> <td style="width: 65%;">NOTES AND COPYRIGHT INFO UPDATED. DRAFT STAMP REMOVED</td> <td style="width: 10%;">DATE</td> <td style="width: 10%;">CAD</td> <td style="width: 10%;">CHKD</td> <td style="width: 10%;">APPD</td> </tr> <tr> <td>A</td> <td>NOTES AND COPYRIGHT INFO UPDATED. DRAFT STAMP REMOVED</td> <td>17.03.2016</td> <td>DH</td> <td>AN</td> <td>MW</td> </tr> </table>	REV	NOTES AND COPYRIGHT INFO UPDATED. DRAFT STAMP REMOVED	DATE	CAD	CHKD	APPD	A	NOTES AND COPYRIGHT INFO UPDATED. DRAFT STAMP REMOVED	17.03.2016	DH	AN	MW	<table border="1" style="width: 100%; border-collapse: collapse;"> <tr> <td style="width: 50%;">CLIENT</td> <td style="width: 50%;">CONSULTANT</td> </tr> <tr> <td colspan="2" style="text-align: center;"> <b>Hampshire County Council</b>  <small>STUART JARVIS BSc DipTP FCIHT MRTPI DIRECTOR OF ECONOMY, TRANSPORT &amp; ENVIRONMENT</small> </td> </tr> </table>	CLIENT	CONSULTANT	<b>Hampshire County Council</b> <small>STUART JARVIS BSc DipTP FCIHT MRTPI DIRECTOR OF ECONOMY, TRANSPORT &amp; ENVIRONMENT</small>		<table border="1" style="width: 100%; border-collapse: collapse;"> <tr> <td style="width: 30%;">DESIGNER</td> <td style="width: 70%;">SCHEME</td> </tr> <tr> <td>AJM</td> <td rowspan="4" style="text-align: center;"> <b>Monxton Village Speed Limit Signing and Gateway Details</b> </td> </tr> <tr> <td>CAD</td> </tr> <tr> <td>AJM</td> </tr> <tr> <td>CHECKED</td> </tr> <tr> <td>MW</td> <td>JOB No.</td> </tr> <tr> <td>APPROVED</td> <td>SCALE @ A1</td> <td>DATE</td> <td>SHEET NUMBER</td> <td>DRAWING NUMBER</td> <td>REV</td> </tr> <tr> <td>MW</td> <td>1:2500</td> <td>DEC 2016</td> <td>2 OF 2</td> <td>1000/MV/AJM/010A</td> <td></td> </tr> </table>	DESIGNER	SCHEME	AJM	<b>Monxton Village Speed Limit Signing and Gateway Details</b>	CAD	AJM	CHECKED	MW	JOB No.	APPROVED	SCALE @ A1	DATE	SHEET NUMBER	DRAWING NUMBER	REV	MW	1:2500	DEC 2016	2 OF 2	1000/MV/AJM/010A		<table border="1" style="width: 100%; border-collapse: collapse;"> <tr> <td style="width: 100%;">DRAWING TITLE</td> </tr> <tr> <td style="text-align: center;">                 Design Proposals Sheet 2 of 2             </td> </tr> </table>	DRAWING TITLE	Design Proposals Sheet 2 of 2
REV	NOTES AND COPYRIGHT INFO UPDATED. DRAFT STAMP REMOVED	DATE	CAD	CHKD	APPD																																					
A	NOTES AND COPYRIGHT INFO UPDATED. DRAFT STAMP REMOVED	17.03.2016	DH	AN	MW																																					
CLIENT	CONSULTANT																																									
<b>Hampshire County Council</b> <small>STUART JARVIS BSc DipTP FCIHT MRTPI DIRECTOR OF ECONOMY, TRANSPORT &amp; ENVIRONMENT</small>																																										
DESIGNER	SCHEME																																									
AJM	<b>Monxton Village Speed Limit Signing and Gateway Details</b>																																									
CAD																																										
AJM																																										
CHECKED																																										
MW	JOB No.																																									
APPROVED	SCALE @ A1	DATE	SHEET NUMBER	DRAWING NUMBER	REV																																					
MW	1:2500	DEC 2016	2 OF 2	1000/MV/AJM/010A																																						
DRAWING TITLE																																										
Design Proposals Sheet 2 of 2																																										

HCC CAD FILE: M:\Departmental Folders\Highways Units\Traffic Management West\AMMONXTON\Monxton - Overall Location Plan AJM JULY 2016.dwg